

“Global Investment Handbook For Client”

Update August 2024

Global Investment Handbook

For Client

Global Investment Processes

1 Account Opening

- ✓ Sign the account opening form and verify (in case the client has no Thai equity account)

Document Required

- Account opening document
- ID card for verify by Dip chip and 1 copy of the ID card
- 1 copy of the first page of the book bank
- Document giving consent for the transfer of personal information related to dividend tax benefits

2 Access to “Global Invest” via www.asiaplus.co.th

- ✓ To access the online trading platform “Global Invest” for investing US, Hong Kong, Singapore, EU equities

3 One Stop Destination for Global Investment



Research Paper



FB “Asia Plus Group”



Line Openchat

4 Transfer THB/Convert to foreign currency...before trading

- ✓ Transfer Thai baht “no minimum amount” [Transfer Process Click here](#)
- ✓ Convert to foreign currency “no fee” – by making confirmation with your IC [For Additional Information](#)
- ✓ Online convert to foreign currency (FX Online Conversion) “no fee” – by yourself via PC / Mobile Application

[Via PC for Additional Information](#)

[Via Mobile Application Additional Information](#)

For USD : if client convert before 11 AM, client can trade within the same day.

For HKD, EUR, CNH : if client convert before 3 PM, client will be able to trade on next trading day.

5 Start Investing!

[Trading Platform](#)

[Demonstration, Click here](#)

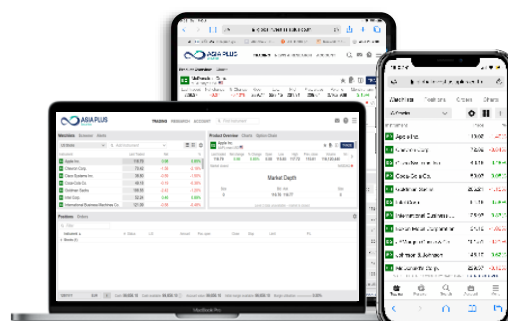

- ✓ US, Hong Kong, China, Singapore and EU equities



- Online trading via [Global Invest](#)

- ✓ Other countries equities : Offline trading via IC

Global Investment Handbook

For Client



Topics

[Click here to view selected topics](#)

- [FAQs about Global Investing](#) 1
- [Available stock exchange: Money Transfer Duration / Settlement Duration etc.](#) 2
- [Offshore Market Trading Hours](#) 3
- [Account Opening Process](#) 4
- [Transfer THB/ FX Conversion process](#) 5
- [How to invest via Online and Offline Platform](#) 6-8
- [Summary of important information in each country that is online](#) 9
- [How to invest in Structured Products](#) 10
- [Commission and other fees](#) 11-14
- [Foreign Markets and Domestic Taxation](#) 15-17
- [Resources for Global Investment](#) 18-20
- [Important Disclaimers](#) 21

Global Investment Handbook

For Client

FAQ about Global Investment

1. Which products can be invested with Global Investment at Asia Plus ?

Ans: Client can invest in equities and ETFs in **24 countries about 27 stock markets** as well as Structured Products. **no need to open other accounts**

2. Is there any minimum trading amount for account opening?

Ans: There is no minimum trading value.

3. Is there any currency conversion fee?

Ans: There is no currency conversion fee. (except only Vietnam Dong (VND))

4. How about commission fee?

Ans: For Online Trading : US, Hong Kong, China, Singapore and 10 countries of EU equities, the commission fee depends on the customer profile and divided into Silver / Gold / Diamond

For Offline Trading : the commission fee is 0.50% (Except Vietnam 0.45%)

(For more information view page 11-14)

5. How to start trading?

Ans: For Online Trading : US, Hong Kong, China, Singapore and EU equities, client can trade via Global Invest Trading Platform. Client log in via :

1. Website : www.asiaplus.co.th then choose the icon **“Global Investment Trading Platform”**
2. Mobile Application : ASP Smart

For Offline Trading via Investment Consultant (IC)

6. After selling the stocks, can client transfer money back to THB and how will tax be charged?

Ans: If convert money to Thailand in excess of the principal amount. The profits must be subject to personal income tax according to the tax base. *(For more information view page 15)*

Global Investment Handbook

For Client

1. Available exchanges : Money Transfer Duration / Settlement Duration etc.

Online

Offline via Investment Consultant (IC)

Invest by yourself via

“Global Invest” Platform

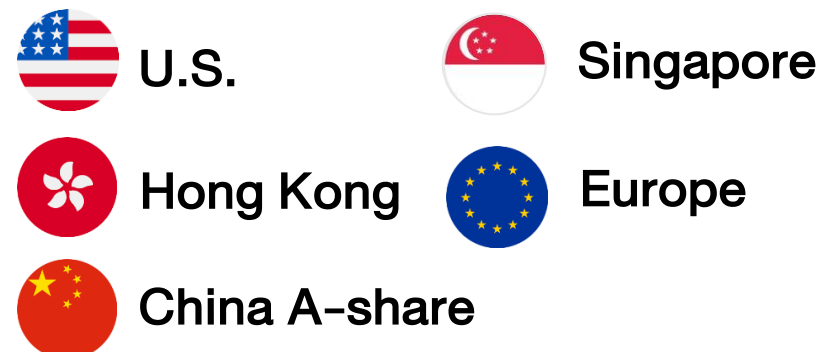

“Invest via Investment Consultant (IC)”

Canada Philippines Switzerland South Korea Australia
Malaysia Vietnam Greece Japan Indonesia

*10 countries including UK, Germany, France, Spain, Netherland, Italy, Sweden, Denmark, Norway and Ireland

Online

Countries	Main Currency	Settlement	Outward transferring money*	Inward transferring money*	Transferring stocks/ETFs
U.S.	USD	T+1	T (Convert before 11.00**)	T+3	T+3 no longer than T+5
Hong Kong	HKD	T+2	T+1 (Convert before 15.00)		
China	CNH (Chinese offshore)				
Europe	EUR				

Offline

Countries	Main Currency	Settlement	Outward transferring money*	Inward transferring money*	Transferring stocks/ETFs
Indonesia	IDR	T+2	T+1 no longer than T+2	T+2	T+3 no longer than T+5
Philippines	PHP	T+3			
Japan	JPY	T+2	T	T+1	
Singapore	SGD				
Malaysia	MYR				
Australia	AUD				
South Korea	KRW				
Swiss	CHF				
Greece	EUR				
Canada	CAD	T+1			
Vietnam	VND	T+2	T+2 no longer than T+3	T+3 no longer than T+5	

*Average Duration shown; therefore, duration may subject to change according to Financial Intermediaries Trading Hours and Holidays

**If convert money after 11.00 but before 15.00, trading is available in Next trading day

2.Offshore Market Trading Hours

Country	Trading Hours	Trading Hours in Thai time	Lunch Break in Thai time
U.S.	9.30-16.00	20.30-03.00	-
Hong Kong	9.30-16.00	8.30-15.00	11.00-12.00
China	9.30-15.00	8.30-14.00	10.30-12.00
U.K.	8.00-16.30	14.00-22.30	-
Germany	9.00-17.30	14.00-22.30	-
France	9.00-17.30	14.00-22.30	-
Spain	9.00-17.30	14.00-22.30	-
Netherlands	9.00-17.40	14.00-22.40	-
Italy	9.00-17.25	14.00-22.25	-
Sweden	9.00-17.30	14.00-22.30	-
Denmark	9.00-17.00	14.00-22.00	-
Norway	9.00-16.30	14.00-21.30	-
Ireland	8.00-16.30	13.00-21.30	-
Indonesia	9.00-16.00	9.00-16.00	11.30-13.30
Philippines	9.30-15.30	8.30-16.30	11.00-12.30
Japan	9.00-15.00	7.00-13.00	9.30-10.30
Singapore	9.00-17.00	8.00-16.00	11.00-12.00
Malaysia	9.00-17.00	8.00-16.00	11.30-13.00
Australia	10.00-16.00	6.00-12.00	-
South Korea	9.00-15.00	7.00-13.00	-
Switzerland	9.00-17.30	14.00-22.30	-
Greece	9.00-17.20	14.30-22.20	-
Canada	9.30-16.00	20.30-03.00	-
Vietnam	9.00-14.45	9.00-14.45	11.30-13.00

Remarks: Markets in Europe, Australia, the United States and Canada have opening-closing hours delayed by 1 hour during November - March.

Example

U.S. market Opening-Closing hours according to Thai time 20.30-03.00.

In the months of November - March, the United States market Opening-closing hours according to Thai time 21.30-04.00.

3. Account opening Process

FAQ of account opening

1. Which products can be invested with Global Investment at Asia Plus ?

Ans: Client can invest in equities and ETFs in [24 countries about 27 stock markets](#) as well as Structured Products.
no need to open other accounts

2. Is there any minimum amount for account opening ?

Ans: There is no minimum amount.

3. Is there any charges for account opening ?

Ans: There is no charge for account opening.

4. How long does the account opening process take ?

Ans: Approximately 1-3 open days.

5. Can the client open only Global Investing Account without opening Thai Equity Account ?

Ans: Yes, the client can.

Document Required

1. Account opening document
2. ID card for verify by Dip chip
3. 1 copy of the first page of the book bank
4. W-8BEN / W-8BEN-E form for the Relief at Source (RAS) (not eligible for U.S. citizen) (no charges in this process) (Account opening document page 70)
5. 1 copy of document giving consent for the transfer of personal information related to dividend tax benefits
6. 1 copy of the ID card

Additional information in the case of investing in Structured Notes

7. Knowledge assessments (Account opening document page 15-16)
8. Ultra High Net Worth / High Net Worth form (Account opening document page 17)
9. Risk acknowledge Structured notes form (Account opening document page 18)

4. Transfer THB/ FX Conversion process

Start investing offshore equities and ETFs

Convert to foreign currency by making confirmation with your IC

1. Client transfers THB to Asia Plus Account: via Pay Slip, Mobile Banking, QR Code or ATS [Click here](#) for further details

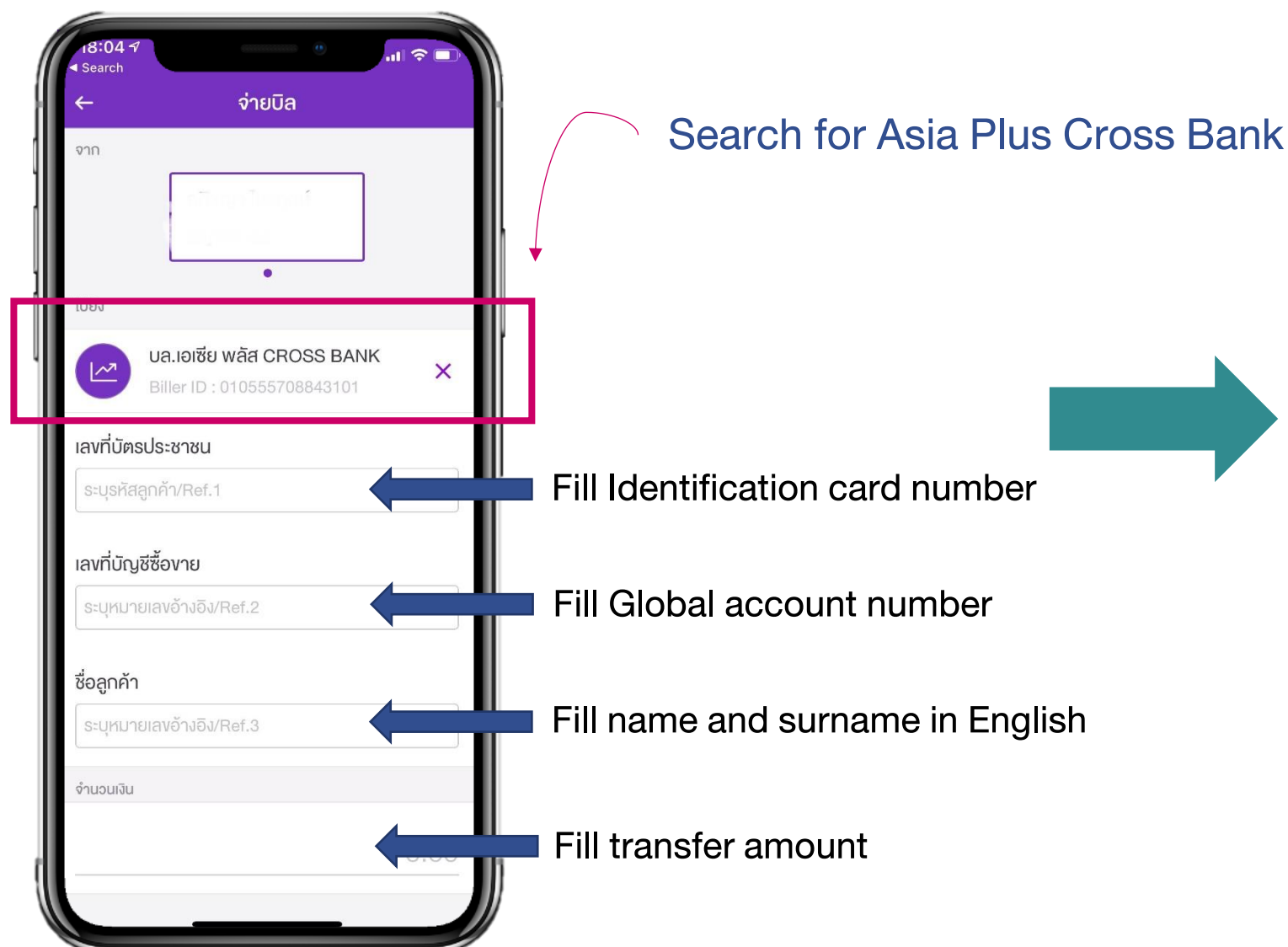

**Makes a confirm with IC
for converting to foreign currency**

2. Client makes a confirm with IC : via Record the call, ID Line registered with Asia Plus or E-mail registered with Asia Plus **(no minimum amount required and no currency conversion fee.)**

For USD -> if client convert before 11 AM, client can be able to trade within the same day* (If convert after 11.00 BUT before 15:00, Next day trading is applicable)

For HKD CNH SGD and EUR -> 1 working day conversion period* Next day trading is applicable (Before 15.00)

For Other currencies -> will be processed approximately within 2 days [For more information](#)

Online convert to foreign currency by yourself

1. Online convert to foreign currency (FX Online Conversion) **"no fee"** – by yourself via PC / Mobile Application

2. Clients transfers THB to Asia Plus Account : via QR Code in FX Online Conversion : History

[Via PC for Additional Information](#)

[Via Mobile Application Additional Information](#)

How to check that the foreign currency is ready to invest?

- Log in Global Invest and check at Cash Available: if there is foreign currency amount shown, the client can invest.



- Make inquiries to your IC

FAQs

-Can the client transfer existing foreign currency to ASPS? -> Yes, the client can transfer USD with no currency conversion fee... for more information contact IC

**Remarks: Conversion process might be faster or slower depends on intermediaries
In case of Holiday in Thailand, Singapore, Hongkong, and U.S. will delay currency conversion process*

5. How to invest via Online and Offline Platform

Order Execution Process for Offshore Investment

Global Invest Trading Platform” for US, HK, A-share and EU stocks



Client is eligible to execute order by yourself

1. After global investment account has been complete, client will receive welcome email with temporary password to access our Global Investment Service Portal.

2. Enter www.asiaplus.co.th , select **sign in**

- Enter 7 digits Global Invest Account Number ex. 00F1234

- Enter temporary Password received in following Email

3. Re-create your password and Login again

4. Choose any portals to receive OTP

5. Enter the platform by select **“Global Invest Trading Platform”** icon

6. Enter **“Explore Global Investment”** for investment insights

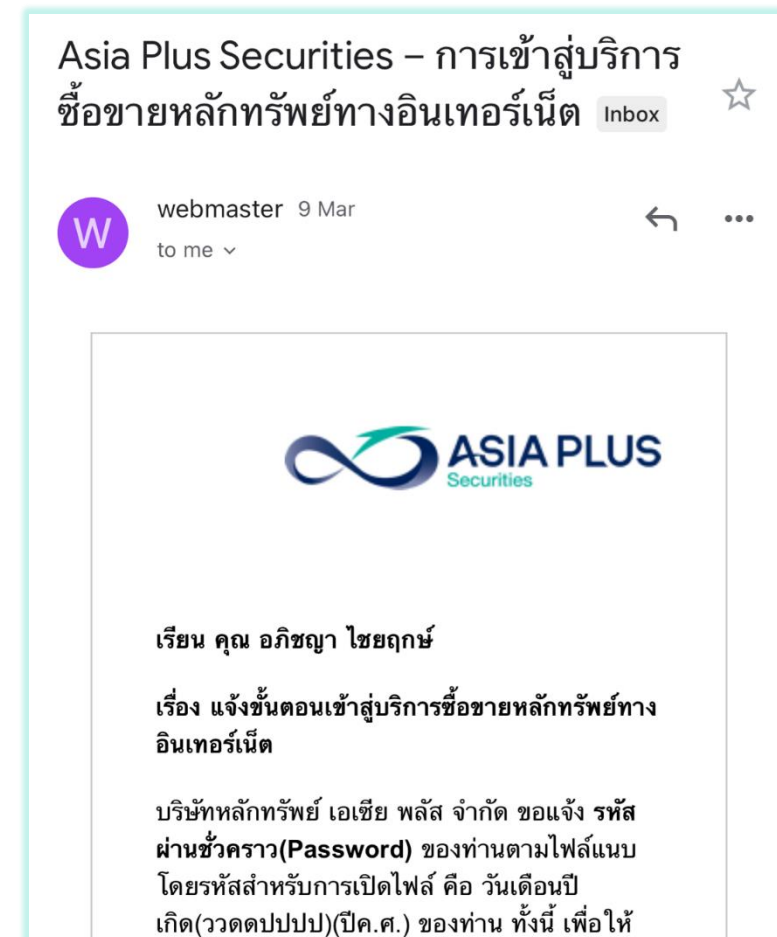

5. How to invest via Online and Offline Platform

Order Execution Process for Offshore Investment

Global Invest Trading Platform” for US, HK, A-share and EU stocks



Clients trade via Mobile Application : ASP Smart

After successfully opening an account, Clients will receive a password to log in the system via email.

1. Download the application “ASP Smart” via App Store or Play Store
2. Enter Username : (7 digit of Global account number such as 00A1234)
Enter Password : (password received via email)
3. Enter OTP to verify your identity. (Enter once when logging in for the first time)

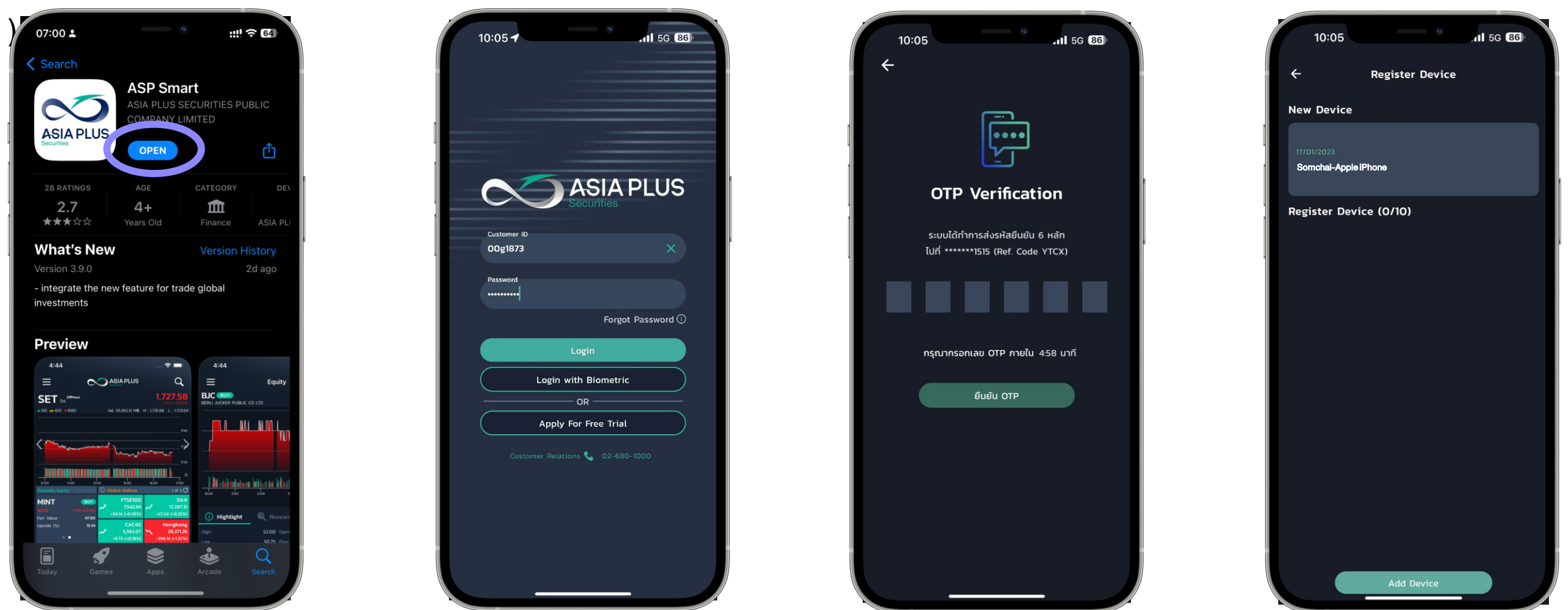

4. Enter the Global stock trading system by selecting Global Invest as the picture below.

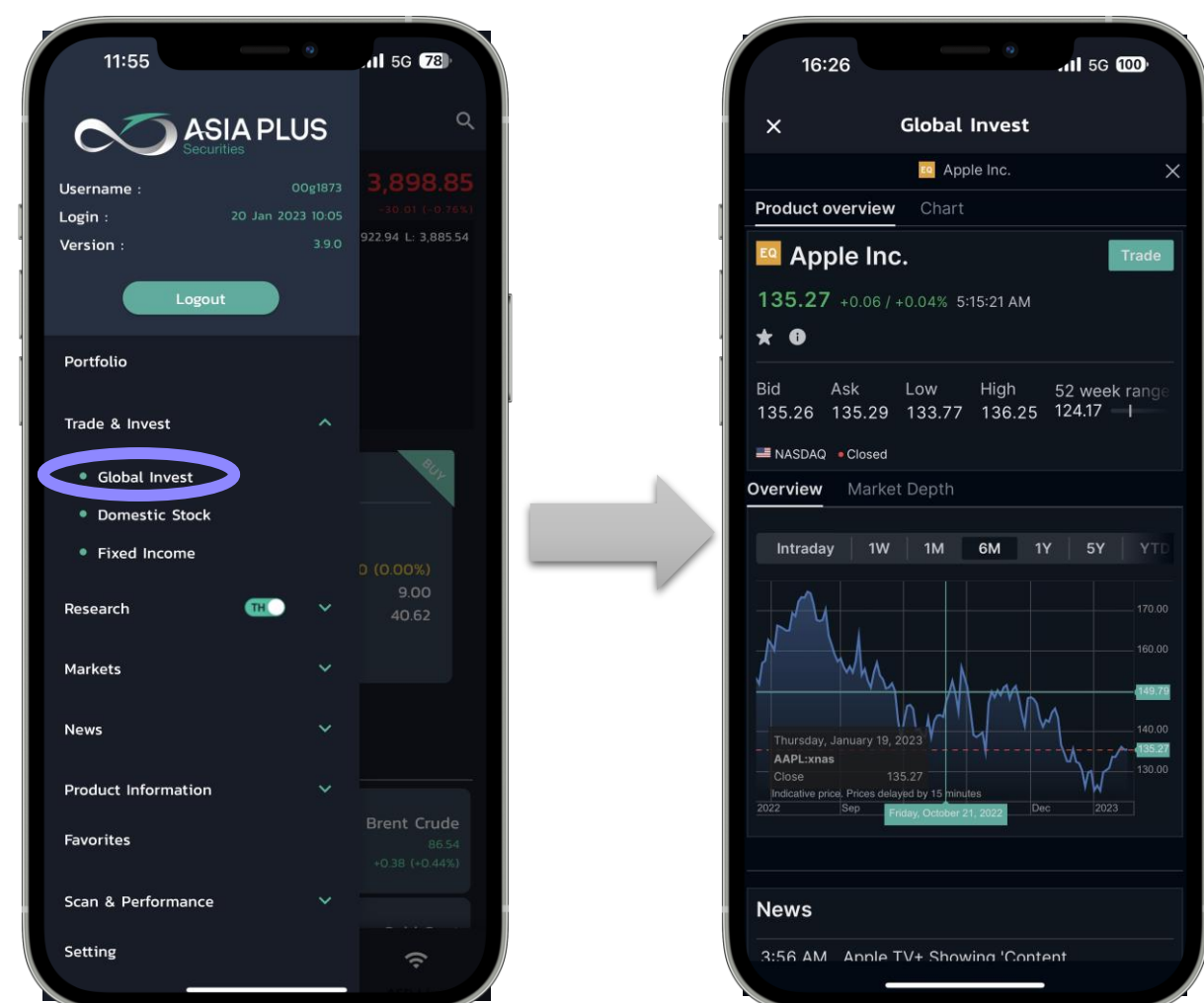

[User Guide ASP Global Invest \(Mobile Version\) Click here](#)

5. How to invest via Online and Offline Platform

Order Execution Process for Offshore Investment

“Global Invest Trading Platform” for US, HK, A-share and EU stocks



View Trading Platform Manual Guide → via PC [select here](#) and via Mobile [select here](#)

View “How to log in trading platform via website” guidance video [Select here](#)

View “How to use trading platform via PC” guidance video [Select here](#)

View “How to use trading platform via Mobile” guidance video [Select here](#)

View “Important Features in trading platform” guidance video [Select here](#)

FAQs

-Is it possible for client to do day trading for US, HK, China A-share and EU stocks? -> Yes, they can except China A-share which is eligible to trade in the following day

-How to Reset Password ? -> Select “Forgot Password” on the website or contact 02-680-1000

-Is it possible to login Global Invest platform through other ways other than via website? -> Not possible, it's only possible to enter the platform via www.asiaplus.co.th

-Can IC execute order for the client? -> Yes, Client makes a confirm with IC : via Record the call, ID Line registered with Asia Plus or E-mail registered with Asia Plus.

Offline Trading Platform: For other countries

- Client makes a confirm with IC : via Record the call, ID Line registered with Asia Plus or E-mail registered with Asia Plus.

Offline via Investment Consultant (IC)

“Invest via Investment Consultant (IC)”

Canada	Philippines	Switzerland	South Korea	Australia
Malaysia	Vietnam	Greece	Japan	Indonesia



6. Summary of important information in each country that is online

Countries	Order type	Order duration	Trading Hours in Thai time	Fee*	Cash Dividend withholding tax	Lot size
U.S.	All types of order - Stop - Limit - Trailing Stop - Stop Limit - Market - Algo	Good till cancelled order (G.T.C)	20.30-03.00	0.50%*	0-37%	1
Hong Kong			8.30-15.00		-	Depends on each Stock
U.K.			14.00-22.30		-	1
Germany			14.00-22.30		26.375%	1
France			14.00-22.30		25%	1
Spain			14.00-22.30		-	1
Netherlands			14.00-22.30		15%	1
Italy			14.00-22.30		26%	1
Sweden			14.00-22.25		30%	1
Denmark			14.00-22.00		27%	1
Norway			14.00-21.20		-	1
Ireland			13.00-21.28		-	1
China			Some types of order - Limit		Day Order**	8.30-14.00

Remark :

*The fee does not include 7% VAT, fees charged by foreign stock exchanges and expenses charged by securities custodians for some stock exchanges.

**Conditions for sending orders are in accordance with the rules of the Chinese stock exchange.

FAQ about Chinese Stocks

- CNH (Offshore Yuan) be transferred into Global Invest? -> Cannot be transferred, Asia Plus only accept transfers in USD

- Global Invest can trade every A-Share Stocks? -> Unable to trade in ChiNext and Star Market

- In the Global Invest system, can view Chinese Stocks prices in real time? -> Cannot, but be viewed in

http://bochk.etnet.com.hk/content/bochkweb/asharecontent/eng/ashare_quote.php?code=601012

7. How to invest in Structured Products

Order execution process

Global Investment Team constructs and sends the Daily Factsheet Recommendation (PDF). If the client interested and would like to invest in the notes, please contact the IC for confirming the order.

Fixed Coupon Note With Knock-in (KIKO FCN)
16 Jan 24

Underlying Assets

- AMD (AMD US)**: บริษัทผู้ผลิต Semiconductor สัญชาติอเมริกัน โดยมี 2 ธุรกิจหลัก คือ 1.ธุรกิจ Computing และ Graphics 2.ธุรกิจ Enterprise, Embedded and semi-custom
- Meta (META US)**: ธุรกิจแพลตฟอร์ม Social Media ที่ครองจำนวนผู้ใช้เยอะที่สุดในโลก ราย 2.9 พันล้านคน ก่อตั้งเมื่อปี 2004 ประกอบธุรกิจหลักคือการให้บริการโฆษณาออนไลน์ผ่านหลากหลายแพลตฟอร์ม ได้แก่ Facebook, Instagram, WhatsApp, Messenger
- Tesla (TSLA US)**: บริษัทผู้นำด้านการผลิตและจำหน่ายรถยนต์พลังงานไฟฟ้าที่ปัจจุบันมีมูลค่ามากที่สุดในโลกในอุตสาหกรรมรถยนต์

FCN Key Information

- Type: Worst-off
- Coupon (Monthly Payment): 16.50% p.a.
- Auto Call (monthly): 97.00%
- Strike Level (At Period End): 84.00%
- Knock-In (daily on close): 60%
- Tenor (Delayed 2 weeks): 6 months
- Currency: USD
- Minimum Size: USD 50,000
- Issuer: Leonteq
- Credit rating: BBB

GLOBAL INVESTMENT 0 2680 1888 global@asiaplus.co.th asiaplus.co.th ASIA PLUS Securities

Twin-Win With Protection Note (TWN)
18 Jan 24

Underlying Assets

- Amazon (AMZN US)**: บริษัทดำเนิน 2 ธุรกิจหลักได้แก่ธุรกิจค้าปลีกออนไลน์ โดย Amazon เป็นบริษัท E-Commerce ที่ใหญ่ที่สุดในโลกมีส่วนแบ่งการตลาดอยู่ที่ 49.1% ในสหรัฐฯ ทั้งนี้รายได้จากรัฐกิจค้าปลีกคิดเป็นสัดส่วน 64%

TWN Key Information

- Type: Single Stock
- Protection level: 103.9%
- Upper Level (daily on close): 115%
- Lower Level (daily on close): 85%
- Tenor(Delayed 2 weeks): 12 months
- Currency: USD
- Minimum Size: \$100,000
- Issuer: Leonteq
- Credit rating: BBB

GLOBAL INVESTMENT 0 2680 1888 global@asiaplus.co.th asiaplus.co.th ASIA PLUS Securities

Equity Linked Note (ELN)
9 Aug 23

Yield 6.57%: บริษัทประเภท Holding ของนักลงทุนชื่อดังอย่าง Warren Buffet โดยมีการลงทุนในหลากหลายอุตสาหกรรม **Berkshire Hathaway (BRK/B US)**

BERKSHIRE HATHAWAY

เอกสารฉบับนี้เสนอขายให้แก่นักลงทุนรายใหญ่และนักลงทุนสถาบันเท่านั้น

GLOBAL INVESTMENT 0 2680 1888 global@asiaplus.co.th asiaplus.co.th ASIA PLUS Securities

What are FCN and ELN? Watch the video [Click here](#)

***The client can contact to IC for requesting more information.**

Important Remarks !

- There is no fee to invest in Structured Products.
- Before investing in Structured Products, the client must declare for High-Net-Worth qualification.
- Before investing Structured Products, the client must sign the risk disclosure form.
- Before investing Structured Products, the client must have available cash shown in the global account that cover the investing amount.
- The minimum size per note is \$50,000.

8. Commission and other fees

Commission (Online Trading)

Profile	Commission Rate (Buy/Sell)			Trading Volume
	U.S.	Hong Kong / China / Singapore	10 countries of Europe	Condition
Silver	0.35%	0.40%	0.35%	< 10 MB
Gold	0.25%	0.30%	0.25%	>= 10 MB to < 25 MB
Diamond	0.15%	0.20%	0.15%	>= 25 MB

Remark :

- Trading Volume : Start adjusting from 1 January 2025 using the trading value of the previous quarter, which is Oct. - Dec. 2024 (Profile will be adjusted automatically every quarter) By calculation method The trading value for all 3 months in the quarter will be added together and divided by 3. If the trading value is in what conditions? The next quarter will be adjusted to that profile.
- Fee : exclude 7% VAT of commission and other fees.

Minimum Commission (Online Trading)

Region	Country	Minimum Commission per transaction
North America	U.S.	10 USD
Asia	Hong Kong	250 HKD
	China	200 CNH
	Singapore	35 SGD
Europe	U.K.	10 GBP
	Germany	15 EUR
	France	15 EUR
	Spain	15 EUR
	Netherlands	15 EUR
	Italy	15 EUR
	Sweden	125 SEK
	Denmark	50 DKK
	Norway	125 NOK
	Ireland	15 EUR

8. Commission and other fees

Commission (Offline Trading)

Country	Commission Rate (Buy/Sell)
Canada	0.50%
Switzerland	
Greece	
Australia	
Malaysia	
Japan	
South Korea	
Indonesia	
Philippines	
Vietnam	

Remark :

- Fee : exclude 7% VAT of commission and other fees.

Minimum Commission (Offline Trading)

Region	Country	Minimum Commission per transaction
North America	Canada	40 CAD
Asia	Malaysia	130 MYR
	Japan	3,300 JPY
	South Korea	37,000 KRW
	Indonesia	470,000 IDR
	Philippines	1,500 PHP
	Vietnam	700,000 VND
Australia	Australia	40 AUD
Europe	Switzerland	30 CHF
	Greece	25 EUR

Remark :

- Currencies that must be converted through USD are KRW (South Korea), IDR (Indonesia), MYR (Malaysia), VND (Vietnam) After sold securities the system will automatically convert to USD except Investment consultant has been notified to maintain in that currencies.

8. Commission and other fees

Other Fee (Online Trading)

Securities Exchange	Other Fee
U.S.	<ul style="list-style-type: none"> ● SEC Fee : 0.00278% of selling amount. ● ADR Fee : depended on stock types.
Hong Kong	<ul style="list-style-type: none"> ● Stamp Duty : 0.10% of transaction amount. ● Exchange Fee : 0.0085% of transaction amount.
China	<ul style="list-style-type: none"> ● Stamp Duty : 0.05% of selling amount. ● Exchange fee : 0.00941% of transaction amount.
Singapore	<ul style="list-style-type: none"> ● Stamp Duty : 0.0325% of transaction amount. ● Trading Fee : 0.0075% of transaction amount.
U.K.	<ul style="list-style-type: none"> ● Stamp Duty : 0.50% of buying amount.
France	<ul style="list-style-type: none"> ● French Financial Transaction Tax : 0.30% of buying amount.
Spain	<ul style="list-style-type: none"> ● Spanish Financial Transaction Tax : 0.20% of buying amount.
Ireland	<ul style="list-style-type: none"> ● Stamp Duty : 1.00% of buying amount. ● Irish ITP Levy (>12,500 EUR) : 1.25 EUR of transaction amount.
Italy	<ul style="list-style-type: none"> ● Italian Financial Transaction Tax : 0.10% of buying amount.
Germany Netherlands Sweden Denmark Norway	-

Remark :

- Fees at such foreign stock exchanges including stock exchanges in other countries. May change or add more, according to the securities business regulatory agency of that country.
- Other fee is subject to change. The company does not have to inform you in advance.
- Custodian may charge additional transaction costs. For securities in some countries according to the conditions of the securities depository.

8. Commission and other fees

Other Fee (Offline Trading)

Securities Exchange	Other Fee
Vietnam	<ul style="list-style-type: none"> ● Sales Tax : 0.10% of selling amount.
Philippines	<ul style="list-style-type: none"> ● VAT : 0.03% of transaction amount. (Minimum 24 PHP) ● BSRD Fee : PHP 1,000 of buying amount. ● Sales Tax : 0.60% of selling amount. ● SCCP : 0.10% of transaction amount.
Indonesia	<ul style="list-style-type: none"> ● VAT : 0.0055% of transaction amount. ● Sales Tax : 0.10% of selling amount. ● Exchange Fee : 0.0333% of transaction amount. ● Assurance Fund : 0.01% of transaction amount.
South Korea	<ul style="list-style-type: none"> ● Securities Transaction Tax : 0.18% of selling amount.
Greece	<ul style="list-style-type: none"> ● Additional Transaction Fee : EUR 45 per transaction.
Canada Switzerland Australia Malaysia Japan	-

Remark :

- Fees at such foreign stock exchanges including stock exchanges in other countries. May change or add more, according to the securities business regulatory agency of that country.
- Other fee is subject to change. The company does not have to inform you in advance.
- Custodian may charge additional transaction costs. For securities in some countries according to the conditions of the securities depository.

9. Foreign Markets and Domestic Taxation

Taxation for offshore investment

Gain from offshore investment;

- **Capital Gain**
- **Dividend**
- **Interest**

If the client returns gain back in THB in the same year of investment, the client must **calculate the gain in income tax.**

The client must pay the tax if **meet 2 conditions;**

(1) The income earner who is Thai residence and live in Thailand 180 days.

(2) The income earner who brings the money back to Thailand.

Examples

1. The client transferred THB 500,000 for offshore investment in 2023 and received capital gain THB 500,000 in the same year. Total investment amount was THB 1,000,000. Would client pay the income tax, if he brought the money back THB 100,000 in 2023.

-> The client would not pay the income tax because THB 100,000 can count as principal.

Now, total investment amount was THB 900,000 (principal THB 400,000 and capital gain THB 500,000)

2. If the client brought THB 400,000 back in 2024, would the client pay the income tax?

-> The client would not pay the income tax because this amount can count as principal.

Now, total investment amount was THB 500,000 (principal THB 0 and capital gain THB 500,000)

3. If the client brought THB 200,000 back in 2025, would the client pay the income tax?

-> The client would not pay the income tax because this amount can count as principal.

Now, total investment amount was THB 300,000 (principal THB 0 and capital gain THB 300,000)

Summary : If you withdraw more than the principal invested, you must pay taxes.

****The tax paid depends on the individual tax base.**

9. Foreign Markets and Domestic Taxation

Withholding Tax from offshore stock market

US stock markets

-In general, when client invests US stocks and receives dividend, client would pay withholding tax about 0-37% depended on each stock.

!!Only for Asia Plus client, we provide...

“Relief At Source (RAS): tax relief to 15%”

With no additional fee applies



How to apply for RAS?

Fill W-8BEN form along with information disclosure consent form

- W-8BEN form [Click here](#)
- (For legal entity, W-8BEN-E [Click here](#))
- [Click here](#) for example of W-8BEN form
- Information disclosure consent form [Click here](#)
- Additional document required: a copy of identification card

For more information [click](#)

Disclaimer: W-8BEN is a form that is eligible for foreigners that not hold U.S. citizenship to reduce dividend tax. If the W-8BEN form is not submitted, the client need to submit additional document to declare nationality and will be subject to further additional fees

However, W-8BEN is not apply to all equities depending on the U.S. Revenue department.

*For more information <https://www.rd.go.th/> 16

9. Foreign Markets and Domestic Taxation

Withholding Tax from offshore stock market

HK and China A-Share Market

-Dividend withholding tax is between **0-10%**

Depends on the country that stock registered, where it operates, source of income and International Securities Identification Number (Equitied ISIN)

EU Market

-Information regarding taxation for each country, as follows:

Country	WHT Dividend (%)	Capital Gain Tax (%)
GERMANY	26.375	-
SPAIN	19	-
FRANCE	25	-
UNITED KINGDOM	-	-
IRELAND	-	-
ITALY	26	12.50
NETHERLANDS	15	-
SWEDEN	30	-
DENMARK	27	-

Remarks: Some equities will be charged for full withholding tax depending on the Revenue Department of each country

Withholding Tax for other markets

For more information [click](#)

10. Resources for Global Investment

Papers from Global Investment Team : Concise Thai language papers

- Daily Focus : daily market update and the recommended stocks/ETFs/Structured Notes
- Weekly Commentary : overall weekly market update and the recommended stocks/ETFs/Structured Notes
- INVEST+ : Monthly investment strategy summary



How to get these insights ?

- > Via SMS and/or Email given to ASP
- > Via Open chat "Global Investment Community by ASP"
- > Via Asia Plus Website click <https://inv4.asiaplus.co.th/asps/research-inside.php?id=24528>

Free Application!! to update global news



CNBC



Yahoo Finance



AAStocks

10. Resources for Global Investment

How to view real-time price for offshore equities



US stocks and EU stocks: Application "Yahoo Finance" or enter <https://finance.yahoo.com/>



HK stock: Application "AASOCKS" or enter <http://www.aastocks.com/en/>

China A-Share stock:

Enter http://bochk.etnet.com.hk/content/bochkweb/asharecontent/eng/ashare_quote.php?code=



Navigation menu: A Shares Quote | A Shares News | Indices | Top 20 Stocks | Eligible Stocks List | Sectors | Education | Code Search

Secondary menu: A Shares Quote | Chart Analysis | Company Information | Dividend Records | Industry Comparison

Search bar: **Stock search** Last Updated: 2022/07/07 11:58

SH N 601012 LONGI SILICON [Manufacturing industry 794 38 473]

Last ↑ 64.300	
Open	63.430
Day High	64.500
Day Low	62.120
Prev. Close	63.500
Volume	49.392M
P/E	53.27
1-M High	68.000
52-W High	103.300
10-SMA	64.603
50-SMA	66.701
1-M %Change	+6.05
6-M %Change	-19.90
Volume Ratio	1.13
%Rate Ratio*	21.54
%Turnover Rate	0.65
Change	+0.800
%Change	+1.26
Limit Up	69.850
Limit Down	57.150
Turnover	3.1188
Free Float Market Cap	431.201B
1-M Low	57.150
52-W Low	57.150
20-SMA	64.603
250-SMA	79.193
3-M %Change	-6.58
1-Y %Change	-28.46
Board Lot / Currency	100 / CNY
Spread	0.01
Admission Fee	6,430.000

Bid		Ask	
64.300		64.310	
<input type="button" value="Sell"/>		<input type="button" value="Buy"/>	
61%		39%	
Price	Volume	Price	Volume
64.300	2.480K	64.310	1.700K
64.270	400	64.330	200
	500	64.350	1.900K
	3.200K	64.360	100
	700	64.380	800
Total		7.280K	
Latest Transaction*			
Time	Volume	Price	
11:29	500	64.300	
11:29	6.92K	64.300	
11:29	5K	64.260	
11:29	5.6K	64.230	
11:29	1.6K	64.220	

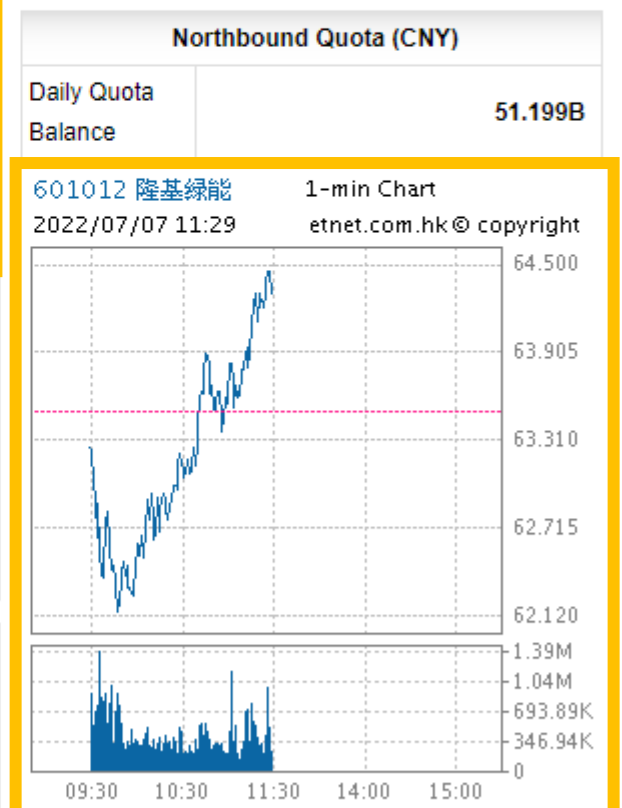

Real Time Price

Realtime Charts

Additional Resources for China A-Share stocks

<https://www.chinadaily.com.cn/>

<https://jingdaily.com/>

<https://www.globaltimes.cn>

<http://www.aastocks.com/en/cnhk/default.aspx>

10. Resources for Global Investment

How to view real-time price for offshore equities

Vietnam stocks: Enter <https://en.vietstock.vn/>

Indexes Movement

VN-Index	1496.72	0.67	↑	0.04%
HNX-Index	467.96	7.14	↑	1.55%
UPCOM-Index	112.24	-0.43	↓	-0.38%
VN30	1523.85	-2.58	↓	-0.17%
VN30F1M	1526.5	0.8	↑	0.05%

Stock Search

News

- Rubber exports recover strong growth in 2021
- Viet Nam looking to expand exports to Eurasian market
- Viet Nam's agricultural produce to China fully traceable
- Mekong Delta flower farmers worry about Tet sales as traders ...
- Shares plunged, dragged down by realty group

News

Shares trade higher on the back of bank stocks

Shares reversed course to trade higher on Wednesday, strengthened by the strong increase of banking stocks ...

Commentary

Vietstock Data

Region	Value
Vietnam	24,504
U.S.	24,377
Europe	24,250
Asia	24,250

Stock Search

Company name and ticker

Vinhomes JSC (HOSE: VHM)

Industry: Construction and Real Estate/ Real Estate Development/ Real Estate Development

View with VHM: VIC FLC HPG VRE DIG

Trending: FLC (303,903) - ROS (195,074) - CEO (180,740) - DIG (159,569) - HPG (146,839)

1 day | 5 day | 3 months | 6 months | 12 months

Real Time Price

82,300 ↑

100 (0.12%)

01/14/2022 13:58

Trading

Open	82,000	Remain Bid	246,500	Frgn Buy	366,900	EPS	8,315
High	82,800	Remain Ask	56,200	Frgn Owned(%)	23.62	P/E	9.89
Low	81,600	52Wk High	91,100	Dividend	1,500	F P/E	10.23
Vol	2,673,100	52Wk Low	66,300	Dividend Yield	0.02	BVPS	27,453
Market Cap.	358,364.44	52Wk Avg Vol	5,830,326	Beta	1	P/B	2.99

Financial ratios of latest trading date, EPS in the company's latest annual Financial Statement

Technical charts

Company Profile

Related News and events

Overview | Trading Data | Technical Analysis | Financials | Profile | News & Events | Industry Peers | Documents | Internal Trading

11.Important Disclaimer

US, HK, China A-Share and EU stocks

- Some stocks cannot be traded because **they may have low liquidity and high risk**. So, the system will block the risk by not receiving order for these stocks
- If the market price order of the high volatility stock was keyed before the market hour, the system will buffer to protect the risks. For example, when the pre-market price is very high, the system will buffer the risk of having not enough money to buy. If the client keyed the order for US stocks that value near the existing amount, the system may reject the order in **19.00-20.30 (BKK Time)** for US stocks.
- In case of cancelling or editing the order in the period near the market open or close hour (Auction), the system may not process the cancelling or editing.
- If the client want to buy or sell stock at the open price, please use the market price to order and key before market open that will be matched after market open around 3-4 seconds.
- In case the client keys the limit order with the price significantly far from the open price. There is the probability that the order will not be matched because the stock markets have standard for price band.
- The order will be matched when the order price matched with Realtime price on the Primary Exchange. So, there are some stocks that client ordered before market open, but the order was not matched immediately at the open hour (8.30 PM). The order may delay to match depended on the liquidity.

Other stocks

- Normally, buying stocks in other markets can use Thai Baht to buy except buying stock in **China, South Korea Malaysia Philippines Indonesia and Vietnam stock markets that must convert to foreign currency before trading**. If the client order stocks without foreign currency, it is not accord with the SEC and company compliance's standard. So, the order will not be processed.
- For South Korea and Taiwan stock market, there are restrictions not to transfer stocks. So, in case that the company changes the intermediary institution, the stocks in that stock markets cannot be transfer automatically to another intermediary institution. Hence, before trading South Korea and Taiwan stock market, the client must sign the risk disclosure form.**
- Japan stock markets:** the client cannot choose ATO, market and VWAP price
- The holiday in Thailand or other countries may contribute to restrictions of the orders. For example, the BOT holiday makes Thai financial institutions cannot convert the money in the holiday.

For more Information click <https://listingcenter.nasdaq.com/rulebook/nasdaq/rules>